

















# SPORTS

# CONFERENCE RUN AT HILL SATURDAY

HERB O'KEEF, JR.  
Sports Editor  
BOB PATTON  
Assistant

## Duke Falls Into Slump Against N. C. State But Wins By Touchdown

State Scores in Third and Fourth  
Periods to Throw Scare Into  
the Duke Camp

**THE GAME WAS BIG UPSET**  
Devils Score Twice in First Period,  
But Not Again Until Last Period.  
Was Marker Pushed Over by  
Duke

The Duke Blue Devils managed to win out over the N. C. State Wolfpack last Saturday after displaying what is perhaps the scariest brand of football ever shown by a Duke team. The Duke's back started the game in the same great form that they showed against Louisiana State, but after the first score they went into a slump that lasted for the rest of the game.

The Wolfpack from State lived up to its name, for they brought out a scrappy team. As the old saying goes, Duke had a hard time "keeping the Wolfpack from the door."

Duke's first score came early in the first quarter, after the Devils had taken the ball on a straight march for over fifty yards. A pass to Robinson for 14 yards started off the scoring march. Russ by Godfrey, Robinson and Duke then took the ball on the yard line and a pretty play carried it over on a pretty play.

Up to this point in the game Duke played like a bunch of All-Americans, but as soon as Godfrey went over, they slumped, and what is more, they stayed slumped. "Knocker" Adkins, who played the best game in the line for Duke, led the team to the Devil's second marker when he recovered Melton's fumble of Robinson's punt on the State 20 yard line. "On the line," he yelled, and the Duke State center for a five yard loss. But was again stopped for no gain on the next play. With third down and 14 yards to go, however, Duke passed 15 yards to Robinson who made a beautiful catch of it and ran 10 yards to score.

State was unable to score in the third quarter when Robinson fumbled one of Wright's punts on his own 15 yard line, Jordan, State end, recovering. On the next play, Edmondson ran the necessary 15 yards to score. Wright missed the try for point when his kick went wide. State's second score came when the Wolfpack took the ball on their own 40 yard line. A pass, Edmondson to Johnson put the ball on the Duke 30 yard line, Edmondson then being assisted by Melton for five yard gains. Another pass, Edmondson to Johnson was good for 15 yards, the ball now being on the Duke 10 yard line. Johnson of the Duke line for 6 yards on the first play. On the next play, Johnson went the one yard for a score. "Well!" Davis blocked Wright's kick for Duke.

Adkins, Carpenter, Godfrey, Brewer and Murray showed up well for Duke while Bob Rocky showed an unusual good brand of defensive football. Stord, Jordan, Melton, Edmondson, and Johnson stood out for State.

**Summary:** Scoring: Duke touchdowns, Godfrey, Robinson, Brewer (mb for Godfrey), Point after touchdowns, Duke (drop kick), N. C. State touchdowns, Edmondson (mb for Johnson), Johnson (mb for Melton).

**Officials:** Major (Auburn), referee; Metten (Logans), umpire; Wells (Michigan), line judge.

**Substitutions:** State: Johnson, Edmondson, Morgan, Gorham and Southern, Duke: Weaver, Foster, Taylor, Russ, Grant, Rupp, Bobbelle, Brewer, Murray, Hayes.

## DUKE PLAYS FOUR NEW CONFERENCE TEAMS NEXT YEAR

Kentucky and Washington and Lee  
To Be Seen Here Next  
Season

### SIX CONFERENCE GAMES

Boston College, Pitt, and L. S. U., Are Dropped from List; Navy, Only Northern Team

The Blue Devil football schedule for 1930 has been completed, although at this writing no definite announcement has been made from the athletic office. Four new teams, all of them Southern Conference members, have been added to Duke's list of opponents. At the same time two former opponents have been dropped. The two teams dropped are Boston College, Pittsburgh, and L. S. U. Duke has been playing in 1929 for the past three years, winning 10 out of 10 and in 1928 and 1929, L. S. U. has only been met once, Duke dominating the Baton Rouge team in the first Southern conference game for Duke. Pittsburgh declined Duke in the game that dedicated the new Duke stadium.

The new teams that have been added include Washington and Lee, the game to be played in Durham on Thanksgiving. This team will be met each year in what is thought will prove to be an annual classic. Another Southern Conference team that will be met at Durham is the University of Kentucky. For the past several years Kentucky has had a strong team, this year ranking with the leaders of the conference. Kentucky hosts one of the outstanding lines in the Conference in the person of "Skipper" Kelly. Kelly is only a sophomore and will play with Kentucky again next year. A third Conference opponent will be the University of North Carolina. South Carolina is coached by the very capable Billy Laval who at one time coached at Furman University. His teams have always been successful, winning the South Carolina title on several occasions. It was Laval who introduced the famous formation known as the "empty gun" formation last year. He took his "Gambucci" to Chicago and defeated the strong "Big Ten" team, the University of Chicago. The fourth new opponent has not been announced officially, but it is known that from the upper sections of the Conference has placed on the schedule. These teams along with the University of North Carolina and N. C. State give Duke six Southern Conference opponents.

Boston conference games Duke four non-conference games. Villanova and Navy will be met again in intercollegiate games, while Davidson and Wake Forest are two state teams that fill out the schedule. These games give Duke a hard schedule and one, which if successfully played Duke can in front in the try to win.

**Summary:** Scoring: Duke touchdowns, Godfrey, Robinson, Brewer (mb for Godfrey), Point after touchdowns, Duke (drop kick), N. C. State touchdowns, Edmondson (mb for Johnson), Johnson (mb for Melton).

**Officials:** Major (Auburn), referee; Metten (Logans), umpire; Wells (Michigan), line judge.

**Substitutions:** State: Johnson, Edmondson, Morgan, Gorham and Southern, Duke: Weaver, Foster, Taylor, Russ, Grant, Rupp, Bobbelle, Brewer, Murray, Hayes.

**Summary:** Scoring: Duke touchdowns, Godfrey, Robinson, Brewer (mb for Godfrey), Point after touchdowns, Duke (drop kick), N. C. State touchdowns, Edmondson (mb for Johnson), Johnson (mb for Melton).

**Officials:** Major (Auburn), referee; Metten (Logans), umpire; Wells (Michigan), line judge.

**Substitutions:** State: Johnson, Edmondson, Morgan, Gorham and Southern, Duke: Weaver, Foster, Taylor, Russ, Grant, Rupp, Bobbelle, Brewer, Murray, Hayes.

**Summary:** Scoring: Duke touchdowns, Godfrey, Robinson, Brewer (mb for Godfrey), Point after touchdowns, Duke (drop kick), N. C. State touchdowns, Edmondson (mb for Johnson), Johnson (mb for Melton).

**Officials:** Major (Auburn), referee; Metten (Logans), umpire; Wells (Michigan), line judge.



EMORY ADKINS  
All-State Team To Be  
Picked By Chronicle

The sports staff of THE CHRONICLE, after much deliberation, has decided to risk popular censure and pick an All-State football team. The plus under which such a team would be picked is as follows: we want all the students on the campus who desire to go to pick their own all-state team. Send or give this selection to Herb O'Keef, Jimmy Gabel, Bob Patton or Jim Green. After the close of the season, a count will be taken of all the votes received and the official All-State team of THE CHRONICLE will be announced. It is hoped that a large number of students will help us out in this matter.

**TALKING TURKEY**  
BY  
GOBBEL

**REVERSAL OF FORM**  
The Blue Devils showed a complete reversal of form against N. C. State. Against L. S. U. the Devils looked like a real football team, and they continued to look like one for five minutes of the State game, but after the first five minutes they looked like a prep school team. We think the whole trouble lay in the fact that Duke was overconfident and expected to run up a big score. Well, that was a terrible game, and we are lucky that we were up against a weak team like State. We sincerely hope that when we get rid of all the terrible football in its system and will play real football in the remaining games on the schedule.

**"KID" BREWER**  
"Kid" Brewer and Bill Murray went into the game Saturday and put up into a team that was good on its feet. Murray made several nice gains, while Brewer was a consistent gain maker through the line. This was the first time that Kid Brewer has been completely in shape, and he showed his real ability. Murray came through in the pinch when he caught a pass for first down on State's five yard line, when Brewer carried it over for the winning touchdown.

**CHEERLEADERS**  
We are back of "Goofy" Lupton and want to do all we can to encourage cheering at the games, but we would like to make one suggestion. For goodness sake, Goofy, make that assistant cheerleader stop announcing cheers before you get a chance to. He is making a perfect ass of himself by doing something that he thinks puts him in the spotlight. It does put him in the spotlight, but in a different way from what he thinks. You are the head cheerleader, Lupton, so be a little discipline among your assistants.

**CHRONICLE TO PICK ALL-STATE**  
The writer of this column along with the rest of the Sport staff intends to pick an all-state team. We are asking the Duke students to help us out by sending in your selection for the various positions. The votes will be counted and the official Chronicle all-star team will be composed of the men that receive the majority of votes from Duke students.

**DR. J. L. FRIZZELLE**  
CHIROPRACTOR  
301 Gess Bldg.  
Phone  
Office J-2111 Residence E-5852  
Clear 1912

**DR. J. L. FRIZZELLE**  
CHIROPRACTOR  
301 Gess Bldg.  
Phone  
Office J-2111 Residence E-5852  
Clear 1912

**DR. J. L. FRIZZELLE**  
CHIROPRACTOR  
301 Gess Bldg.  
Phone  
Office J-2111 Residence E-5852  
Clear 1912

**DR. J. L. FRIZZELLE**  
CHIROPRACTOR  
301 Gess Bldg.  
Phone  
Office J-2111 Residence E-5852  
Clear 1912

**DR. J. L. FRIZZELLE**  
CHIROPRACTOR  
301 Gess Bldg.  
Phone  
Office J-2111 Residence E-5852  
Clear 1912

**DR. J. L. FRIZZELLE**  
CHIROPRACTOR  
301 Gess Bldg.  
Phone  
Office J-2111 Residence E-5852  
Clear 1912

**DR. J. L. FRIZZELLE**  
CHIROPRACTOR  
301 Gess Bldg.  
Phone  
Office J-2111 Residence E-5852  
Clear 1912

**DR. J. L. FRIZZELLE**  
CHIROPRACTOR  
301 Gess Bldg.  
Phone  
Office J-2111 Residence E-5852  
Clear 1912

**DR. J. L. FRIZZELLE**  
CHIROPRACTOR  
301 Gess Bldg.  
Phone  
Office J-2111 Residence E-5852  
Clear 1912

**DR. J. L. FRIZZELLE**  
CHIROPRACTOR  
301 Gess Bldg.  
Phone  
Office J-2111 Residence E-5852  
Clear 1912

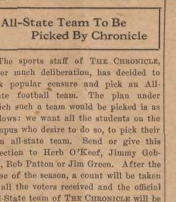

EMORY ADKINS  
All-State Team To Be  
Picked By Chronicle

The sports staff of THE CHRONICLE, after much deliberation, has decided to risk popular censure and pick an All-State football team. The plus under which such a team would be picked is as follows: we want all the students on the campus who desire to go to pick their own all-state team. Send or give this selection to Herb O'Keef, Jimmy Gabel, Bob Patton or Jim Green. After the close of the season, a count will be taken of all the votes received and the official All-State team of THE CHRONICLE will be announced. It is hoped that a large number of students will help us out in this matter.

**TALKING TURKEY**  
BY  
GOBBEL

**REVERSAL OF FORM**  
The Blue Devils showed a complete reversal of form against N. C. State. Against L. S. U. the Devils looked like a real football team, and they continued to look like one for five minutes of the State game, but after the first five minutes they looked like a prep school team. We think the whole trouble lay in the fact that Duke was overconfident and expected to run up a big score. Well, that was a terrible game, and we are lucky that we were up against a weak team like State. We sincerely hope that when we get rid of all the terrible football in its system and will play real football in the remaining games on the schedule.

**"KID" BREWER**  
"Kid" Brewer and Bill Murray went into the game Saturday and put up into a team that was good on its feet. Murray made several nice gains, while Brewer was a consistent gain maker through the line. This was the first time that Kid Brewer has been completely in shape, and he showed his real ability. Murray came through in the pinch when he caught a pass for first down on State's five yard line, when Brewer carried it over for the winning touchdown.

**CHEERLEADERS**  
We are back of "Goofy" Lupton and want to do all we can to encourage cheering at the games, but we would like to make one suggestion. For goodness sake, Goofy, make that assistant cheerleader stop announcing cheers before you get a chance to. He is making a perfect ass of himself by doing something that he thinks puts him in the spotlight. It does put him in the spotlight, but in a different way from what he thinks. You are the head cheerleader, Lupton, so be a little discipline among your assistants.

**CHRONICLE TO PICK ALL-STATE**  
The writer of this column along with the rest of the Sport staff intends to pick an all-state team. We are asking the Duke students to help us out by sending in your selection for the various positions. The votes will be counted and the official Chronicle all-star team will be composed of the men that receive the majority of votes from Duke students.

**DR. J. L. FRIZZELLE**  
CHIROPRACTOR  
301 Gess Bldg.  
Phone  
Office J-2111 Residence E-5852  
Clear 1912

**DR. J. L. FRIZZELLE**  
CHIROPRACTOR  
301 Gess Bldg.  
Phone  
Office J-2111 Residence E-5852  
Clear 1912

**DR. J. L. FRIZZELLE**  
CHIROPRACTOR  
301 Gess Bldg.  
Phone  
Office J-2111 Residence E-5852  
Clear 1912

**DR. J. L. FRIZZELLE**  
CHIROPRACTOR  
301 Gess Bldg.  
Phone  
Office J-2111 Residence E-5852  
Clear 1912

**DR. J. L. FRIZZELLE**  
CHIROPRACTOR  
301 Gess Bldg.  
Phone  
Office J-2111 Residence E-5852  
Clear 1912

**DR. J. L. FRIZZELLE**  
CHIROPRACTOR  
301 Gess Bldg.  
Phone  
Office J-2111 Residence E-5852  
Clear 1912

**DR. J. L. FRIZZELLE**  
CHIROPRACTOR  
301 Gess Bldg.  
Phone  
Office J-2111 Residence E-5852  
Clear 1912

**DR. J. L. FRIZZELLE**  
CHIROPRACTOR  
301 Gess Bldg.  
Phone  
Office J-2111 Residence E-5852  
Clear 1912

**DR. J. L. FRIZZELLE**  
CHIROPRACTOR  
301 Gess Bldg.  
Phone  
Office J-2111 Residence E-5852  
Clear 1912

**DR. J. L. FRIZZELLE**  
CHIROPRACTOR  
301 Gess Bldg.  
Phone  
Office J-2111 Residence E-5852  
Clear 1912

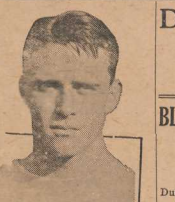

EMORY ADKINS  
All-State Team To Be  
Picked By Chronicle

The sports staff of THE CHRONICLE, after much deliberation, has decided to risk popular censure and pick an All-State football team. The plus under which such a team would be picked is as follows: we want all the students on the campus who desire to go to pick their own all-state team. Send or give this selection to Herb O'Keef, Jimmy Gabel, Bob Patton or Jim Green. After the close of the season, a count will be taken of all the votes received and the official All-State team of THE CHRONICLE will be announced. It is hoped that a large number of students will help us out in this matter.

**TALKING TURKEY**  
BY  
GOBBEL

**REVERSAL OF FORM**  
The Blue Devils showed a complete reversal of form against N. C. State. Against L. S. U. the Devils looked like a real football team, and they continued to look like one for five minutes of the State game, but after the first five minutes they looked like a prep school team. We think the whole trouble lay in the fact that Duke was overconfident and expected to run up a big score. Well, that was a terrible game, and we are lucky that we were up against a weak team like State. We sincerely hope that when we get rid of all the terrible football in its system and will play real football in the remaining games on the schedule.

**"KID" BREWER**  
"Kid" Brewer and Bill Murray went into the game Saturday and put up into a team that was good on its feet. Murray made several nice gains, while Brewer was a consistent gain maker through the line. This was the first time that Kid Brewer has been completely in shape, and he showed his real ability. Murray came through in the pinch when he caught a pass for first down on State's five yard line, when Brewer carried it over for the winning touchdown.

**CHEERLEADERS**  
We are back of "Goofy" Lupton and want to do all we can to encourage cheering at the games, but we would like to make one suggestion. For goodness sake, Goofy, make that assistant cheerleader stop announcing cheers before you get a chance to. He is making a perfect ass of himself by doing something that he thinks puts him in the spotlight. It does put him in the spotlight, but in a different way from what he thinks. You are the head cheerleader, Lupton, so be a little discipline among your assistants.

**CHRONICLE TO PICK ALL-STATE**  
The writer of this column along with the rest of the Sport staff intends to pick an all-state team. We are asking the Duke students to help us out by sending in your selection for the various positions. The votes will be counted and the official Chronicle all-star team will be composed of the men that receive the majority of votes from Duke students.

**DR. J. L. FRIZZELLE**  
CHIROPRACTOR  
301 Gess Bldg.  
Phone  
Office J-2111 Residence E-5852  
Clear 1912

**DR. J. L. FRIZZELLE**  
CHIROPRACTOR  
301 Gess Bldg.  
Phone  
Office J-2111 Residence E-5852  
Clear 1912

**DR. J. L. FRIZZELLE**  
CHIROPRACTOR  
301 Gess Bldg.  
Phone  
Office J-2111 Residence E-5852  
Clear 1912

**DR. J. L. FRIZZELLE**  
CHIROPRACTOR  
301 Gess Bldg.  
Phone  
Office J-2111 Residence E-5852  
Clear 1912

**DR. J. L. FRIZZELLE**  
CHIROPRACTOR  
301 Gess Bldg.  
Phone  
Office J-2111 Residence E-5852  
Clear 1912

**DR. J. L. FRIZZELLE**  
CHIROPRACTOR  
301 Gess Bldg.  
Phone  
Office J-2111 Residence E-5852  
Clear 1912

**DR. J. L. FRIZZELLE**  
CHIROPRACTOR  
301 Gess Bldg.  
Phone  
Office J-2111 Residence E-5852  
Clear 1912

**DR. J. L. FRIZZELLE**  
CHIROPRACTOR  
301 Gess Bldg.  
Phone  
Office J-2111 Residence E-5852  
Clear 1912

**DR. J. L. FRIZZELLE**  
CHIROPRACTOR  
301 Gess Bldg.  
Phone  
Office J-2111 Residence E-5852  
Clear 1912

**DR. J. L. FRIZZELLE**  
CHIROPRACTOR  
301 Gess Bldg.  
Phone  
Office J-2111 Residence E-5852  
Clear 1912

## Duke Runners Deteat State Cross Country Teams Last Saturday

## BLUE IMPS MEET WILDKITTENS IN FINAL GAME HERE

Duke Slated to Win in Annual  
Game with Davidson Fresh;  
Imps Won Last Year

### IMPS CLOSE SEASON

Cameron's Protoges, Fresh From  
Win Over Oak Ridge Cadets,  
Ready to Take Measure of David-  
son Friday

What promises to be one of the best and most exciting tussles ever staged by a Blue Imp aggregation will be fought out this Friday on Hanes Field, when the Fresh come to grips with the first-year men from Davidson. The varsity Thanksgiving Day rivals have the best Freshman team in the school's history, which is saying quite a bit, as most old-timers will readily testify. They hold the State team, who gave our against its only setback of the season, in a 6 to 0 score, and by the admission of the State coach, should have had at least a tie.

The exams of the past week didn't do the squad a bit of good, for they were not able to practice a single afternoon, and thus went for ten days without a game.

(Continued on page 6)

## Varsity Team Wins by One Point as Simon and Heizer Tie for Lead

FRESHMEN WIN EASILY  
Three Blue Imps Come in Together  
to Tie for First Place Against  
Wildkitts

In one of the tightest cross country races that has been seen here for quite a while the Duke team emerged winner over State College by the scant margin of one point. The final score was Duke 27, State 28.

Captain Simon and his teammate Heizer gave the race a thrill by coming in arm in arm to tie for first place. State took the next three places, and the remaining places were divided fairly evenly between the two teams.

There was also a freshmen meet at the same time. The Blue Imps were victorious by a large score against the Wildkitts. Duke took the first three places to win by a 14-0 score.

A complete list of all the men with the winning times is given below.

**Varsity**

Place	Name	School	Time
1.	Simon	Duke	21:40
2.	Heizer	Duke	21:40
3.	Bedford	State	22:27
4.	Alexander	State	23:00
5.	Johnson	State	23:00
6.	Gordon	Duke	23:00

(Continued on page 6)

## THE NEWEST BOOKS

Who Writes Them? Who Illustrates Them?  
Who Reads Them? Who Sells Them?

WE KNOW ... DO YOU!

## The Booklovers Shop

215 Corcoran Street

Drink  
**Coca-Cola**  
Delicious and Refreshing

## PAUSE AND REFRESH YOURSELF

THERE ARE PAUSES  
AND PAUSES. AND  
BUTCH, THE DEMON  
TACKLE, WOULD RE-  
ADMIT THAT SOME-  
TIMES IT'S A MATTER  
OF TOO MUCH PAUSE  
AND NOT ENOUGH  
REFRESHMENT.

The rest of us are more  
fortunate. We can take our  
pauses as we want them.  
And to refresh us, Coca-  
Cola is ready, ice-cold,  
around the corner from  
anywhere. The whole-  
some refreshment of the  
pure drink of natural ba-  
sins makes any little  
minute long enough for a  
big rest.

The Coca-Cola Co., Atlanta, Ga.

YOU CAN'T BEAT THE  
PAUSE THAT REFRESHES

IT HAD TO BE GOOD TO GET WHERE IT IS

**SAWYER'S**  
**Raincoats**  
FROG BRAND SLICKERS

Sawyer's Frog Brand slickers have made a name for themselves as the best in the world. They are made of the finest material and are guaranteed to give you the best protection in the world.

Slickers are all good-looking, cozy, warm, and give you the best protection in the world. They are made of the finest material and are guaranteed to give you the best protection in the world.

**H.M. SAWYER & SON**  
1201 Gess Bldg. Phone J-2111

**100% ALL  
TALKING**

Hear Glorious  
**Gloria Sing**  
"Love"

## Gloria Swanson

in The  
**TRESPASSER**

Thrill To The  
Talking Screens  
New Voice

**PARIS - THURSDAY - FRIDAY - SATURDAY**  
EDDIE QUILLAN - SALLY O'NEAL  
TEAM  
"The Sophomore"  
ALL-TALKING COLLEGIATE LAUGH RIOT



# DILATIONS

(Continued from Page 2)

fascination on the small white sphere growing larger with every split fraction of a second. The eye may dilate with fear, the heart may contract fitfully with the expectation of an impact. And suddenly, before the process is well under way, there is a singular noise and the sphere is stopped in its mad career by the wire netting which protects the courts. Stand at the top of the West Duke steps inside and lose interest for a while in seeing someone you know. Watch the motions of people as they start up the steps. Follow their movements, first, when they are a mere head and swinging shoulders, and then, as they come nearer, the appearance of the rest of their bodies. At last you are no longer looking down from above. They stand beside you for an instant and you see as from a very great distance that they are as human as yourself, possessing legs and feet as good as yours. Your eyes have tricked you, for they would have made you believe those beings were composed of hair

between two shoulders.

Many remarks have been made concerning the school spirit (?) of Duke University. Nothing in any way derogatory can be said concerning a section of this student body, however, and this section is of great importance in representing the rest of the school on such occasions. I speak of the band. Forty young men show superb spirit, the rest of life. In former times they have cheered when no other voice could be heard at games. They led whatever cheering was accomplished at the first football game in 1892 now stands. They, and no others but they, greeted the visitors formally and cordially. A small nucleus, which made its noise kept its seat, finally spread its wings through the entire student body of the college on last Saturday afternoon—how ever thick it was spread. A tankard, which was held on Monday, however, followed by a long scrimmage, which, though helpful in some ways, was expensive in another, for it meant the loss of Erickmiller, who has been playing a good game at all seasons. He had his arm knocked out of joint, and spent the night at the infirmary, where it was definitely announced that he would do no more playing this year. It appears as though a jinx is on his trail, for his arm has been rendered hors de combat about this time every season for the past three. He was a hard worker, playing every minute of the State game and nearly all of the once since then, and his loss means, due to the shortage of wingmen, that Brunswick will probably start the Davidson game at end, despite the fact that he has played all year in the backfield.

## CURRENT EDITORIALS

(Continued from Page 2)

grown in a single gigantic powder factory, leave a number of easily ignited high explosives lying around loose, give the employees a plentiful supply of cigarettes and a few far loads of matches, none of them of the safety variety. Then they would at least be happy.

## DUKE RUNNERS DEFEAT STATE CROSS COUNTRY

(Continued from Page 5)

Rank	Name	State	Duke
7.	Rick	State	
8.	Robbins	Duke	
9.	Lawrence	State	
10.	Plinton	Duke	
11.	Grimes	Duke	
12.	Lawrence	Duke	
13.	Truesdale	State	
14.	Lebe	State	

Total: Duke, 27; State, 25.

## WELCOME Duke University Faculty, Students, old and new.

Naturally a Fine Candles, Vegetables, Parker and Schneider Fountain Pens, Bostman Kodaks and Films  
**HAYWOOD & BOONE**  
The Down Town University Drug Store

## PURITAN LUNCH

120 EAST MAIN DURHAM

The Students Town Headquarters

TOM - ERNEST - MURPHY

**Waverly**  
ICE CREAM  
MADE ITS WAY BY THIS WAY IT MADE

MANUFACTURING PRINTERS

Engraving  
Embossing  
Lithographing

—Since 1885

THE SEEMAN PRINTERY  
INCORPORATED  
DURHAM, NORTH CAROLINA

## Special For Men---

Leather Jackets and Coats	- - - -	\$12.95
Sweaters	- - - -	\$ 4.95
Broadcloth Pajamas	- - - -	\$ 1.95
Bed Room Slippers	- - - -	\$ 1.50
Riding Breeches	- - - -	\$ 3.95
Riding Boots	- - - -	\$17.50

## Specials For Women---

Riding Boots	- - - -	\$14.95
Black and Tan	- - - -	
Riding Breeches	- - - -	\$ 5.00

W. T. FARMER CO.'S.

**ARMY & NAVY STORES**

At 5 Points

408 W. Main St.

Phone J-6301

## Freshmen

Name	School	Time
1. Bray	Duke	16:40
2. Wood	Duke	16:40
3. Lovell	Duke	16:40
4. Trotman	State	17:07
5. Rick	State	17:07
6. Corbray	Duke	
7. Lendgren	Duke	
8. Johnson	Duke	
9. Humphries	State	
10. Dewart	State	
11. Robbrough	Duke	
12. Bennett	State	
13. Ballard	State	

Total: Duke, 19; State, 40.

## BLUE IMPS MEET

### WILDKITTENS HERE

(Continued from Page 5)

climbing into uniform. A tankard, which was held on Monday, however, followed by a long scrimmage, which, though helpful in some ways, was expensive in another, for it meant the loss of Erickmiller, who has been playing a good game at all seasons. He had his arm knocked out of joint, and spent the night at the infirmary, where it was definitely announced that he would do no more playing this year. It appears as though a jinx is on his trail, for his arm has been rendered hors de combat about this time every season for the past three. He was a hard worker, playing every minute of the State game and nearly all of the once since then, and his loss means, due to the shortage of wingmen, that Brunswick will probably start the Davidson game at end, despite the fact that he has played all year in the backfield.

## CUB REVIEWERS CHAPEL FOR RECENT WEEK

(Continued from Page 4)

testum. George Harrell, representative of the Sophomore class, took the floor and made a talk concerning the honor system. He said that the greatest force is public opinion and that all people fear exhibition and exposition. Harrell said, "make your support active, not passive, and prevent cheating by force of your own personality; do not countenance it in any form, by yourself or others." Joe Savage closed his discussion with the remainder of the coming examinations.

Wednesday, November 13, Professor

Shelly made a very interesting talk. His subject was "The Virtue of Laziness." Professor Shelly said that there were two kinds of laziness; one was the laziness which every person should have and encourage in order to accomplish anything in life; the other kind of laziness is more common among students. It is the laziness which robs them of their energy and keeps them from cultivating their minds. This kind of laziness is a ruin to humanity. Professor Shelly says that laziness should be an aversion, not a vocation. Many good thoughts and fine ideas have come to one's mind while in a state of laziness. This relieves the active mind, allows it to rest, and gives the subconscious mind a chance to express what it has absorbed.

Thursday, November 14, Dr. Chas. M. Sheldon, a very prominent minister, conducted chapel services speaking on education. Dr. Sheldon stated that education is the healthy and happy growth of all powers of a human being in every right direction for the purpose of using those powers to help make a better world. Dr. Sheldon in his speech on education brought in some of the nations crying that education would take part in bringing about world peace. He said that if the students of schools and universities were taught that there would be no more war and how to prevent it that it would have an influence on the coming generation. Education is to brighten man's hopes; to bring out the higher and more noble ideas that are within him.

Friday, November 15, Dr. Russell was in charge of chapel. After a brief program the glee club rendered a very delightful and much appreciated program.

Their two selections were "Sital Away to Jena" and "I Couldn't Hear Nobody Pray."

The election of cheer leader was postponed until Friday night at the pep meeting.



**Quick Relief**

GONICH quickly heals and relieves the unpleasant and painful irritation caused by wearing athletic supporters.

Also recommended for foot itch, ringworm, eczema and certain skin affections. Keep a package handy. On sale in Durham at:

**DUKE UNIVERSITY STORE**  
**GONICH**

## LOOK!

Processed Embossed

Old Hampshire Stationery, Plain and With Duke Seal.

50c a Box (66 Sheets)

Soda Fountain, Pens and Pencils, Duke "Stickers"

**OWL PHARMACY**

Just a Whisker off Campus

In this topsy-turvy planet the sun of world peace is rising in the west—Cincinnati Times-Star.

The most obvious link between town and country are golf courses—Arkansas Gazette.



**YOUR OLD SUIT!**

SPRUCED UP AND HAD THAT OLD SUIT CLEANED AND PRESSED

SENT IT TO US FOR BEST RESULTS

**DUKE UNIVERSITY LAUNDRY**  
"Economy and Convenience"

**CLOTHES**

ESTABLISHED ENGLISH UNIVERSITY STYLES, TAILORED OVER YOUTHFUL CHARTS SOLELY FOR DISTINGUISHED SERVICE IN THE UNITED STATES

**Charter House**

Suits \$40, \$45, \$50 Overcoats

... on the floor it's **TIME!**



...in a cigarette it's **TASTE!**

"Hit THE NAIL on the head"...cut out the frills, give smokers the one thing they want—and sales will take care of themselves. At least, that's the Chesterfield platform. The one thing smokers want is good taste—and that's the one thing we're interested in giving them—

"TASTE above everything"



**Chesterfield**

FINE TURKISH and DOMESTIC tobaccos, not only BLENDED but CROSS-BLENDED